

WESTERN INTERNATIONAL BAND CLINIC AUDITION

(SET A)

Sonata No. 3

(Movement II - Allegro)
Measure 1 - 32

Alto Saxophone

G. F. Handel

Allegro ♩ = 90 - 108

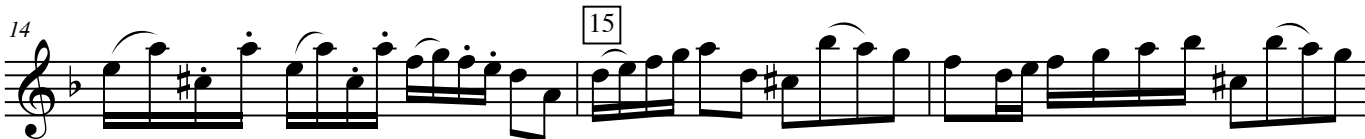

WESTERN INTERNATIONAL BAND CLINIC AUDITION

(SET A)

Alto Sax • Sonata No. 3

23 25

26

29

32 STOP 33

35 *p*

38 *poco allarg.* *f* *f a tempo*

41 *p* *poco rit.* *f*
